Mastering Software Processes: From Concept to Deployment

Week 2

Ms Josephina Muntuumo

Introduction to Software Processes

Definition
A software process is a structured set of activities required to develop a software system, from concept to deployment and maintenance.

Importance
Software processes ensure high-quality software delivery, manage project risks, and align development with stakeholder expectations.

Overview
Topics covered: SDLC, software process models, Agile, requirements engineering, design, implementation, testing, deployment, and challenges.

Question
What do you think is the most critical phase in the software development life cycle?

Software Development Life Cycle (SDLC)

- **Introduction:** SDLC is a structured approach to software development, ensuring quality and efficiency.
- **Phases:** The SDLC consists of key phases: Requirements, Design, Implementation, Testing, Deployment, and Maintenance.
- **Question:** How can each phase of the SDLC impact the overall success of a project?

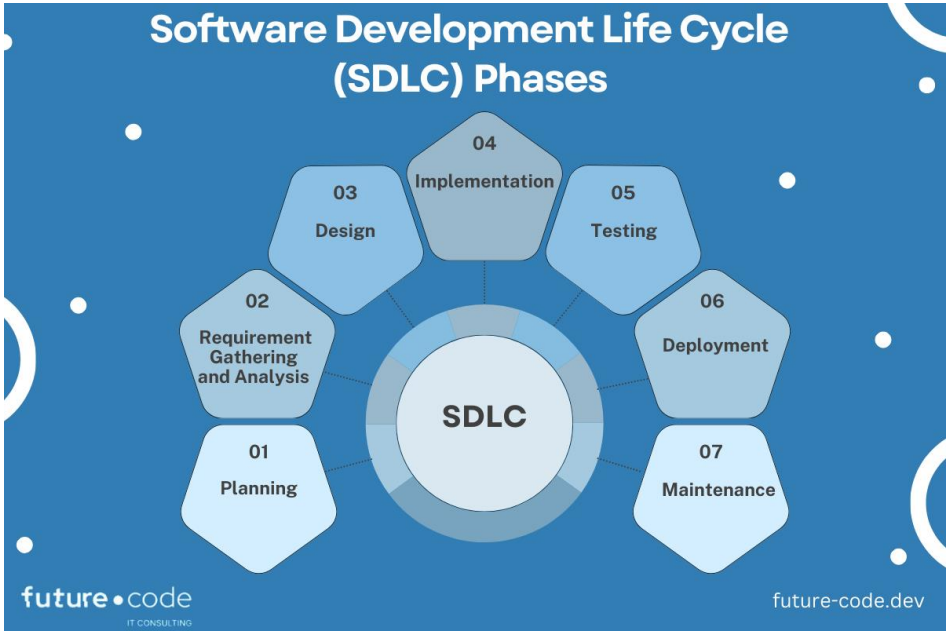

Requirements Engineering

- **Importance:** Gathering and analyzing requirements is critical to align development with business and user needs.
- **Techniques:** Common methods include interviews, surveys, and prototyping to extract and validate requirements.
- **Stakeholders:** Stakeholders such as customers, developers, and managers play a crucial role in defining project needs.
- **Question:** What challenges have you faced in gathering accurate requirements from stakeholders?

Photo by UX Indonesia on Unsplash

Design and Implementation

- **Design Phase:** Includes architectural and modular design to structure software efficiently.
- **Coding Standards:** Best practices in coding ensure readability, maintainability, and efficiency.
- **Tools and Technologies:** Development environments, version control, and testing tools streamline implementation.
- **Question:** How do design decisions impact the maintainability and scalability of software?

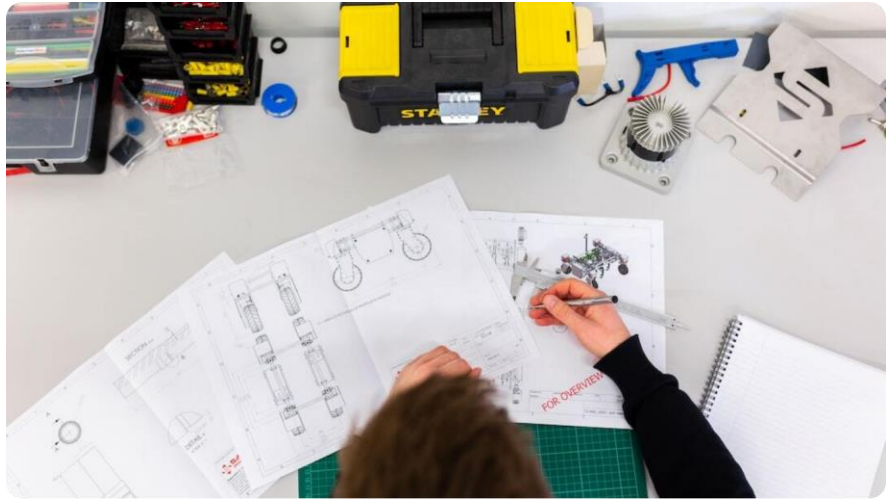

Photo by ThisisEngineering RAEng on Unsplash

Testing and Quality Assurance

- **Importance:** Testing ensures software reliability, functionality, and performance before deployment.
- **Types of Testing:** Includes unit testing, integration testing, system testing, and acceptance testing.
- **Quality Assurance:** QA establishes processes to prevent defects and maintain software standards.
- **Question:** How can early testing and continuous QA improve the quality of the final product?

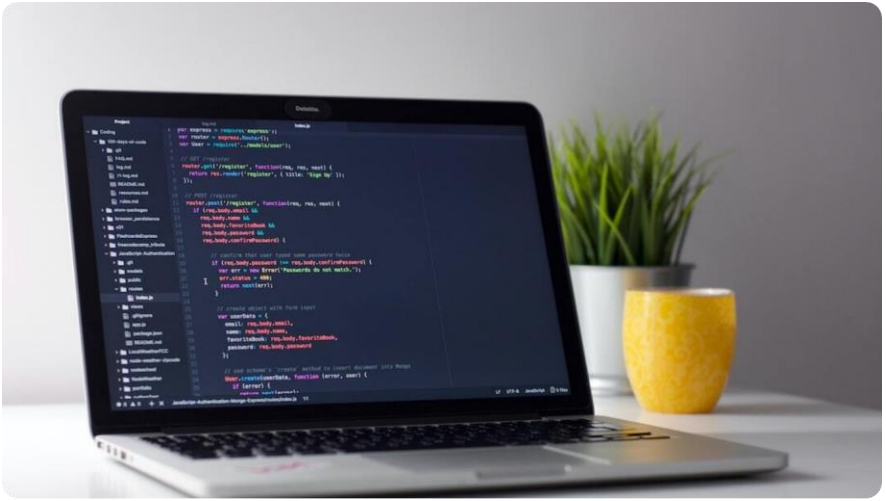

Photo by Clément Hélardot on Unsplash

Deployment and Maintenance

Deployment Process
Includes release management and CI/CD pipelines for automated deployment.

Maintenance
Ongoing updates, bug fixes, and performance enhancements post-deployment.

Challenges
Common issues include compatibility problems, security risks, and user adaptation.

Question
What strategies can be used to ensure smooth deployment and effective maintenance?

Introduction to Software Process Models

Definition
Structured approaches guiding the software creation process.

Purpose
Ensure efficient project management, timely delivery, and high-quality outcomes.

Common Models
Waterfall, Agile, Spiral, V-Model, Iterative.

Importance of Software Process Models

- **Structured Planning:** Facilitates clear project roadmaps.
- **Risk Management:** Identifies and mitigates potential issues early.
- **Quality Assurance:** Ensures systematic testing and validation.
- **Stakeholder Communication:** Enhances transparency and expectations alignment.

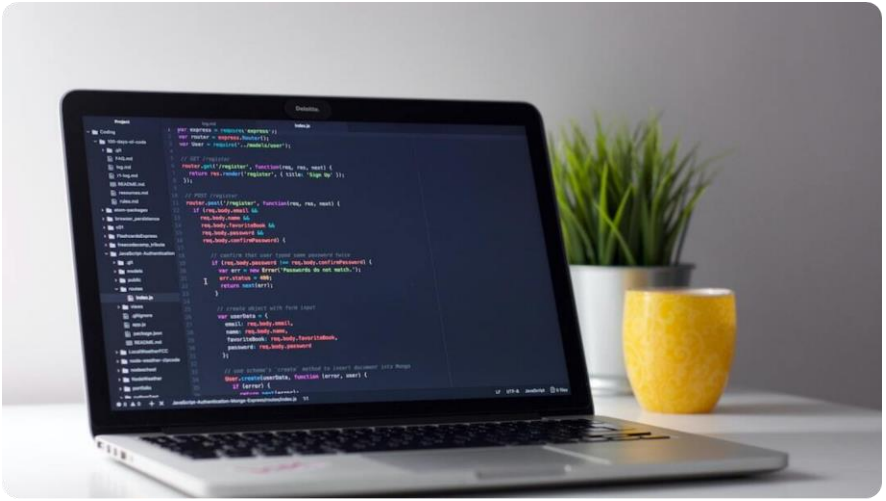

Photo by Clément Hélardot on Unsplash

Overview of Major Software Process Models

- **Waterfall:** A linear, sequential approach where each phase must be completed before moving to the next.
- **Agile:** An iterative, flexible model that emphasizes collaboration and customer feedback.
- **Spiral:** Combines iterative development with systematic risk assessment at each stage.
- **V-Model:** An extension of the waterfall model with a corresponding testing phase for each development stage.
- **Iterative:** A cyclical approach where the software evolves through multiple iterations, allowing for refinements.
- **Question:** Which software process model do you think is most suitable for your projects and why?

Waterfall Model: Introduction

Definition
A linear, sequential approach where each phase must be completed before moving to the next.

Key Phases
Requirements → Design → Implementation → Testing → Deployment → Maintenance.

Best Suited For
Projects with well-defined requirements and minimal expected changes.

Waterfall Model: Strengths and Weaknesses

Strength: Clear Structure
Well-defined phases make project management straightforward.

Strength: Easy Documentation
Extensive documentation ensures clarity and traceability.

Weakness: Inflexible
Difficult to accommodate changes once development starts.

Weakness: Late Testing
Errors may only be discovered late in the development process.

Agile Methodology

- **Explanation:** Agile is an iterative approach to software development that focuses on flexibility, collaboration, and customer satisfaction.
- **Key Principles:** Emphasizes iterative development, customer collaboration, and adaptability to changes.
- **Frameworks:** Common Agile frameworks include Scrum (sprint-based) and Kanban (visual workflow management), Extreme Programming (XP).
- **Question:** How can Agile principles improve the flexibility and responsiveness of a development team?

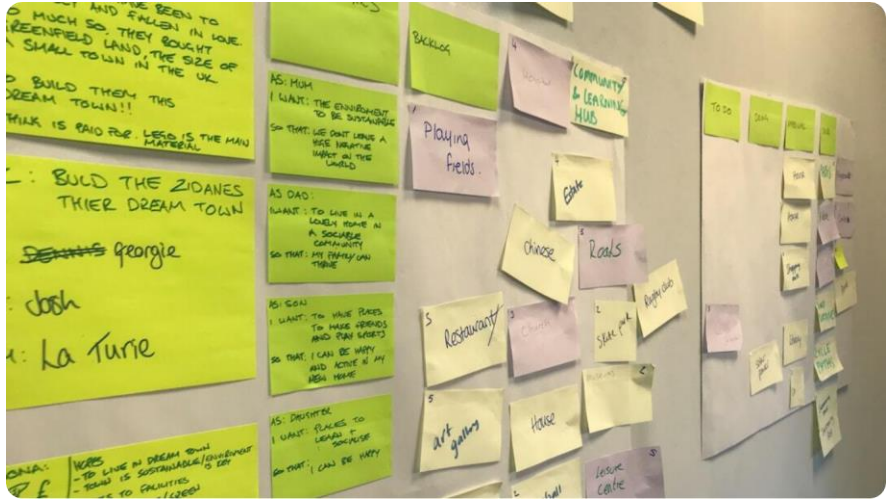

Photo by Ed Pinkard on Unsplash

Agile Model: Strengths and Weaknesses

Strength: Flexibility
Easily adapts to changing requirements and priorities.

Strength: Customer Involvement
Continuous feedback ensures alignment with user needs.

Weakness: Scope Creep
Frequent changes may lead to uncontrolled project expansion.

Weakness: Requires Skilled Teams
Successful implementation depends on experienced developers.

Spiral Model: Introduction

Definition
A risk-driven software development model combining iterative development with systematic risk assessment.

Key Phases
Planning → Risk Analysis → Engineering → Evaluation (Repeated in Cycles).

Best Suited For
Large, high-risk projects requiring continuous refinement and risk management.

Spiral Model: Strengths and Weaknesses

- **Strength: Risk Management:** Allows early identification and mitigation of risks.
- **Strength: Flexibility:** Can accommodate evolving requirements through iterative cycles.
- **Weakness: Complexity:** Requires expert risk analysis and careful planning.
- **Weakness: Costly:** Higher costs due to repeated iterations and continuous evaluation.

Photo by Natalya Letunova on Unsplash

V-Model: Introduction

Definition
An extension of the Waterfall model with a corresponding testing phase for each development stage.

Key Phases
Requirements → Design → Implementation → Testing → Deployment.

Best Suited For
Projects requiring strict validation and verification processes.

V-Model: Strengths and Weaknesses

- **Strength: Early Defect Detection:** Testing at each phase reduces the risk of late-stage failures.
- **Strength: High Quality Assurance:** Strict validation ensures compliance with standards and regulations.
- **Weakness: Rigidity:** Difficult to accommodate changes once development begins.
- **Weakness: Costly & Time-Consuming:** Thorough testing increases project duration and expenses.

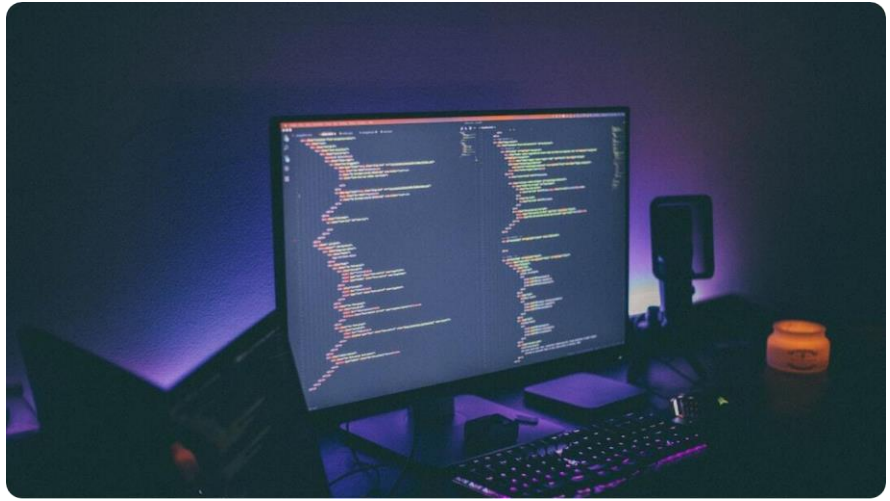

Photo by Blake Connally on Unsplash

Iterative Model: Introduction

Definition
A cyclical approach where software evolves through multiple iterations, allowing refinements.

Key Phases
Planning → Design → Implementation → Testing → Review (Repeated in Cycles).

Best Suited For
Projects requiring incremental development with continuous feedback.

Iterative Model: Strengths and Weaknesses

Strength: Continuous Improvement
Allows refinements based on regular feedback and testing.

Strength: Early Working Versions
Usable software is available earlier in development.

Weakness: Resource Intensive
Requires ongoing team involvement and repeated testing.

Weakness: Potential Scope Creep
Frequent changes may lead to uncontrolled project expansion.

Comparison of Software Process Models

- **Waterfall:** Linear, structured, best for well-defined projects.
- **Agile:** Iterative, flexible, ideal for dynamic requirements.
- **Spiral:** Risk-driven, best for large, complex projects.
- **V-Model:** Validation-focused, suitable for high-assurance systems.
- **Iterative:** Incremental, supports continuous improvement.

Case Studies: Software Development Models in Action

- **Waterfall - NASA:** Used in space missions where requirements must be defined upfront with minimal changes.
- **Agile - Spotify:** Enables rapid iteration and feature updates through cross-functional squads.
- **Spiral - Boeing:** Risk-driven approach ensures safety and compliance in aviation software.
- **V-Model - Medical Devices:** Validates each development stage for regulatory approval.
- **Iterative - Google:** Frequent updates based on user feedback refine products like Google Maps.

How to Choose the Right Software Process Model

- **Project Size & Complexity:** Larger projects with high risk benefit from Spiral, while smaller, well-defined projects suit Waterfall.
- **Flexibility Needs:** Agile and Iterative are best for evolving requirements, while V-Model suits structured processes.
- **Risk Management:** High-risk projects should use Spiral, while low-risk, stable projects fit Waterfall or V-Model.
- **Time & Budget Constraints:** Iterative and Agile allow faster releases, while V-Model and Spiral require more investment.

Photo by Fatos Bytyqi on Unsplash

Discussion: Which Software Process Model is Best for Your Project?

- **Project Requirements:** Do your project needs fit a structured, flexible, or risk-driven approach?
- **Stakeholder Involvement:** Will continuous feedback be necessary, or is a predefined scope preferred?
- **Time & Budget:** Does your project require rapid development or extensive validation?
- **Your Perspective:** Which model do you think best suits your project and why?

Photo by UX Indonesia on Unsplash

Key Takeaways from Software Process Models

- **No One-Size-Fits-All:** Each model has strengths and weaknesses; the best choice depends on project needs.
- **Adaptability Matters:** Agile and Iterative models suit evolving projects, while Waterfall and V-Model work for structured approaches.
- **Risk and Complexity:** Spiral is ideal for high-risk projects, while simpler models are better for predictable scopes.

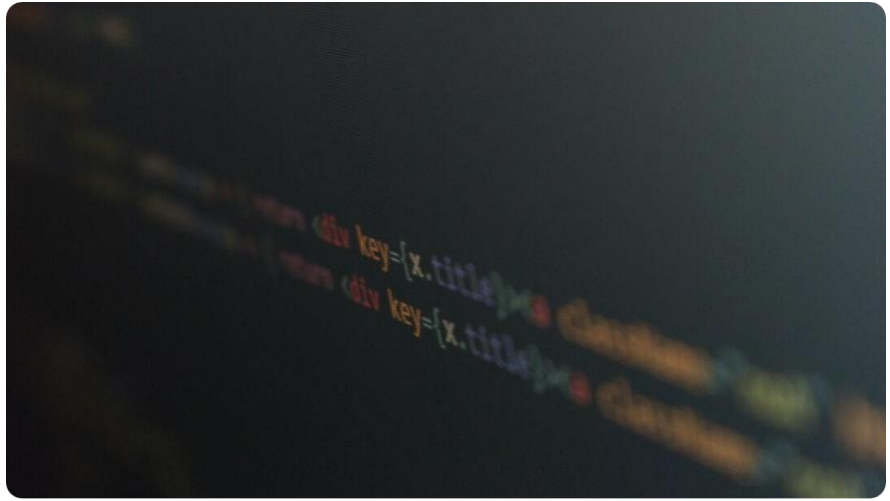

Photo by Thomas Tastet on Unsplash

Final Thoughts on Software Process Models

- **Strategic Decision-Making:** Choosing the right model improves efficiency, cost-effectiveness, and success rates.
- **Continuous Learning:** Software development is evolving—stay updated on trends and best practices.
- **Practical Application:** Apply these models based on project scope, risk, and adaptability needs.

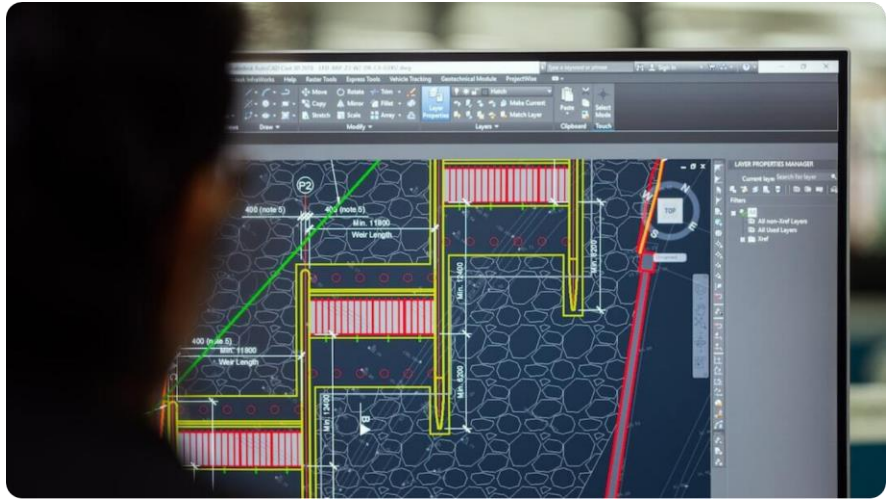

Photo by ThisisEngineering RAEng on Unsplash

Challenges in Software Processes

- **Common Challenges:** Issues such as changing requirements, tight deadlines, and resource constraints impact software projects.

- **Examples/Case Studies:** Real-world examples highlight how poor planning and process failures lead to project setbacks. https://spectrum.ieee.org/how-the-boeing-737-max-disaster-looks-to-a-software-developer

- **Question:** How can teams effectively manage challenges in software processes to ensure project success?

Photo by UX Indonesia on Unsplash

The Boeing 737 MAX Disaster

A Case Study in Software Process Failure

- **Overview:** The Boeing 737 MAX crashes were caused by flaws in the MCAS software, leading to two fatal accidents in 2018 and 2019.
- **Software Process Failure:** Poor risk assessment, lack of redundant safety checks, and insufficient pilot training contributed to the disaster.
- **Lessons Learned:** The case emphasizes the importance of thorough software testing, regulatory compliance, and transparent safety practices.
- **Question:** How can rigorous software testing and risk assessment prevent failures in critical systems?

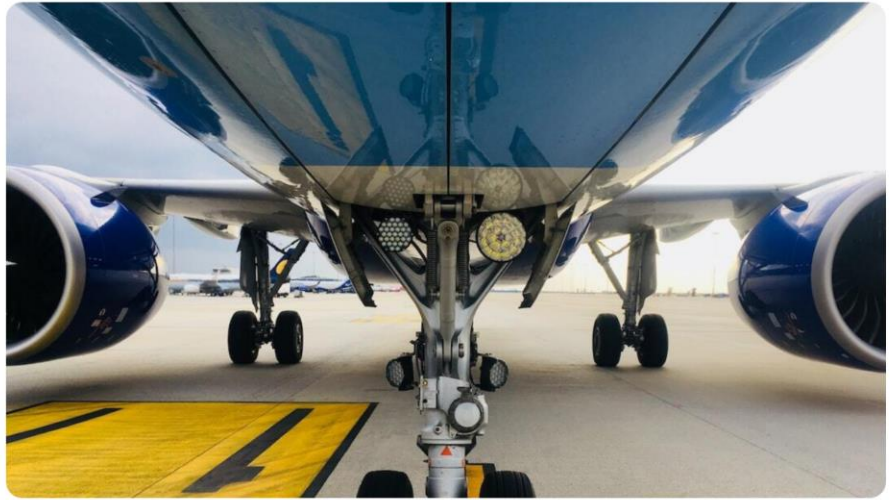

Photo by Debarshi Preetom on Unsplash

Conclusion and Summary

Recap
Key takeaways include SDLC, software models, Agile, testing, deployment, and challenges.

Importance
Choosing the right software process ensures efficiency, quality, and project success.

Question
What steps will you take to ensure your next project is a success?

Thank You!

Wrapping Up the Presentation

Questions?
Feel free to ask any questions or share insights.

Further Reading
Explore resources to deepen your understanding of software models.

Stay Connected
Keep learning and stay updated on software development trends.